

TYPE J & J1 - (4 BED) - TERRACED

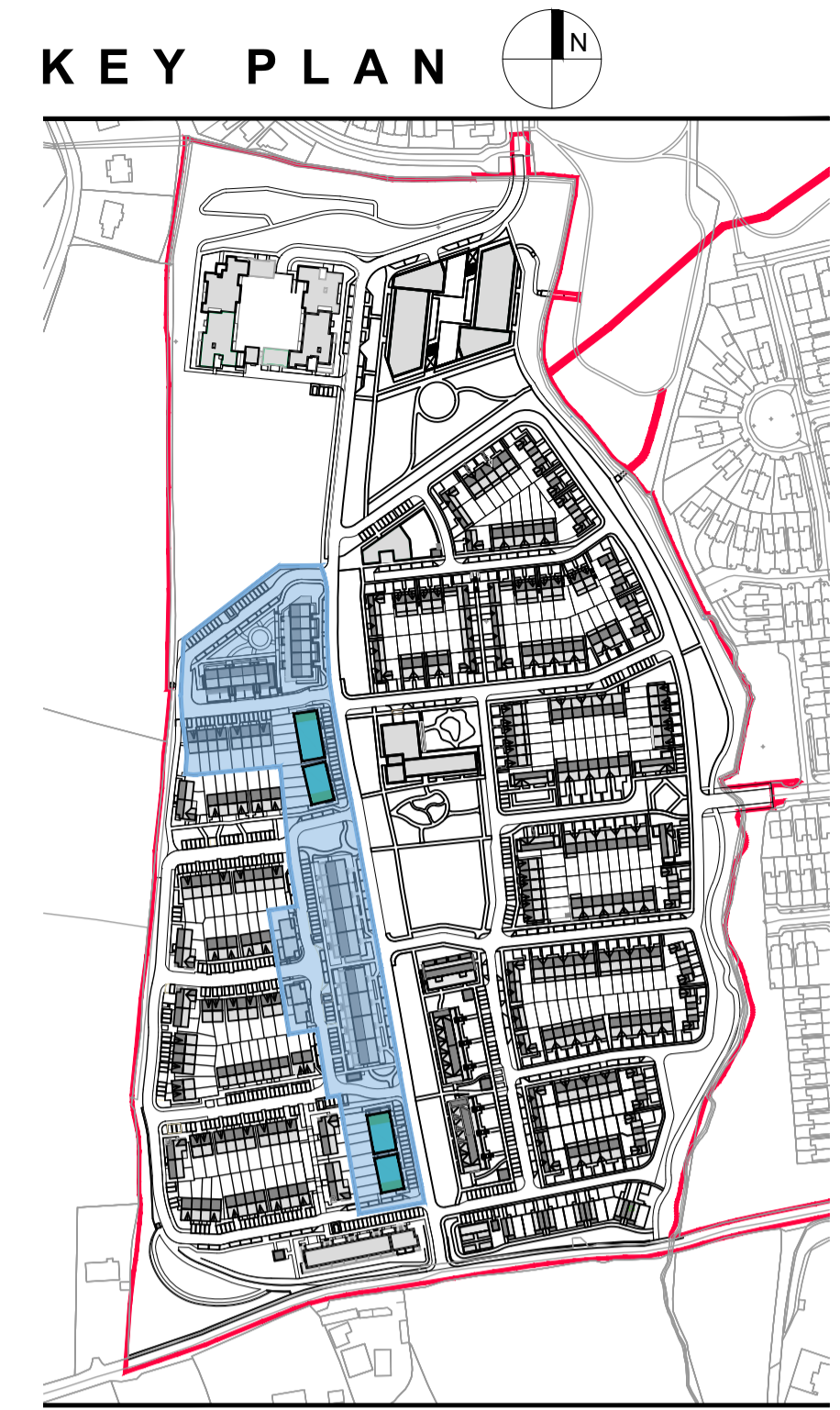

- Character Area 4
- House Type J
- House Type J1

Note:
Refer to Proposed Site Layout Plans for House level and orientation

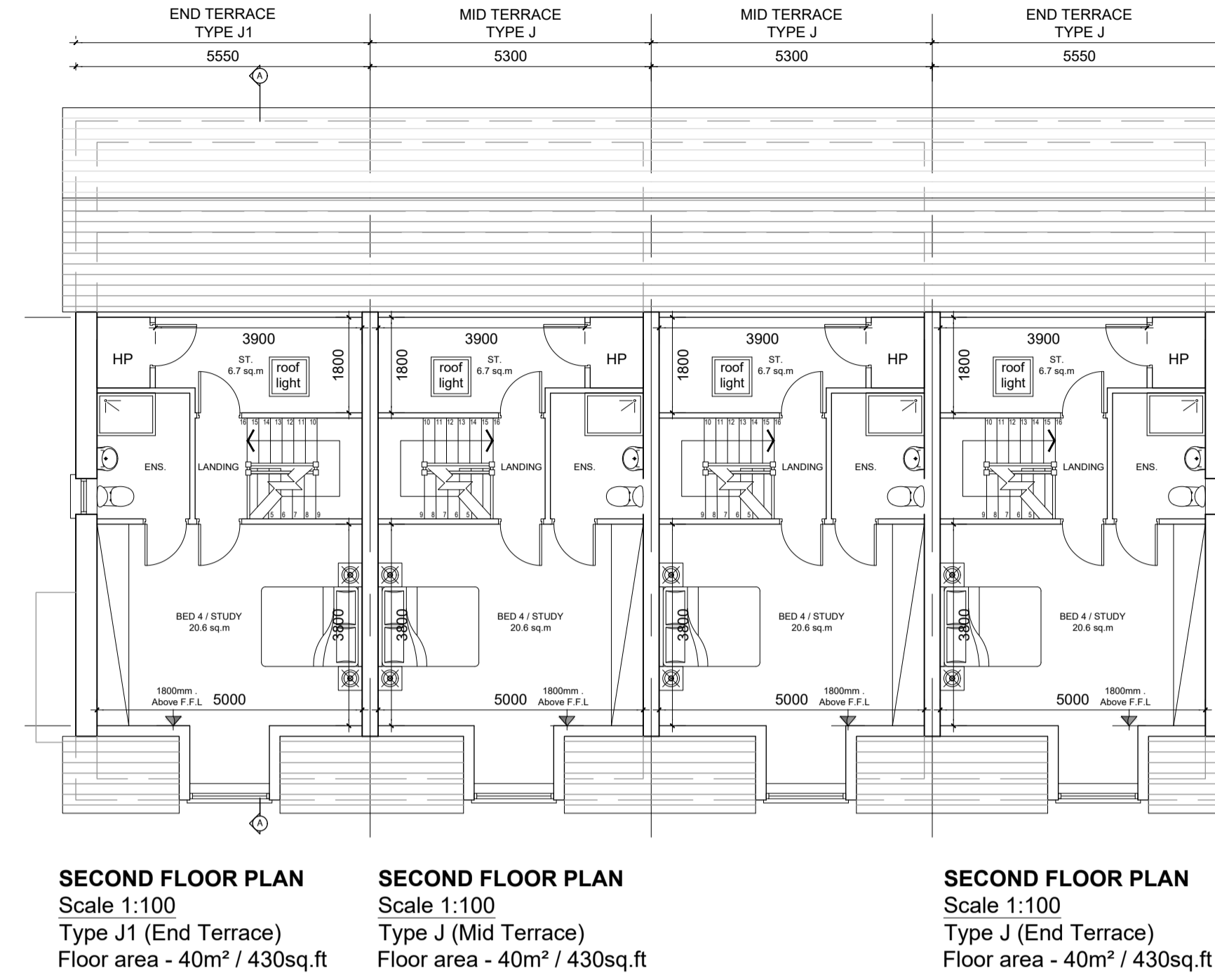
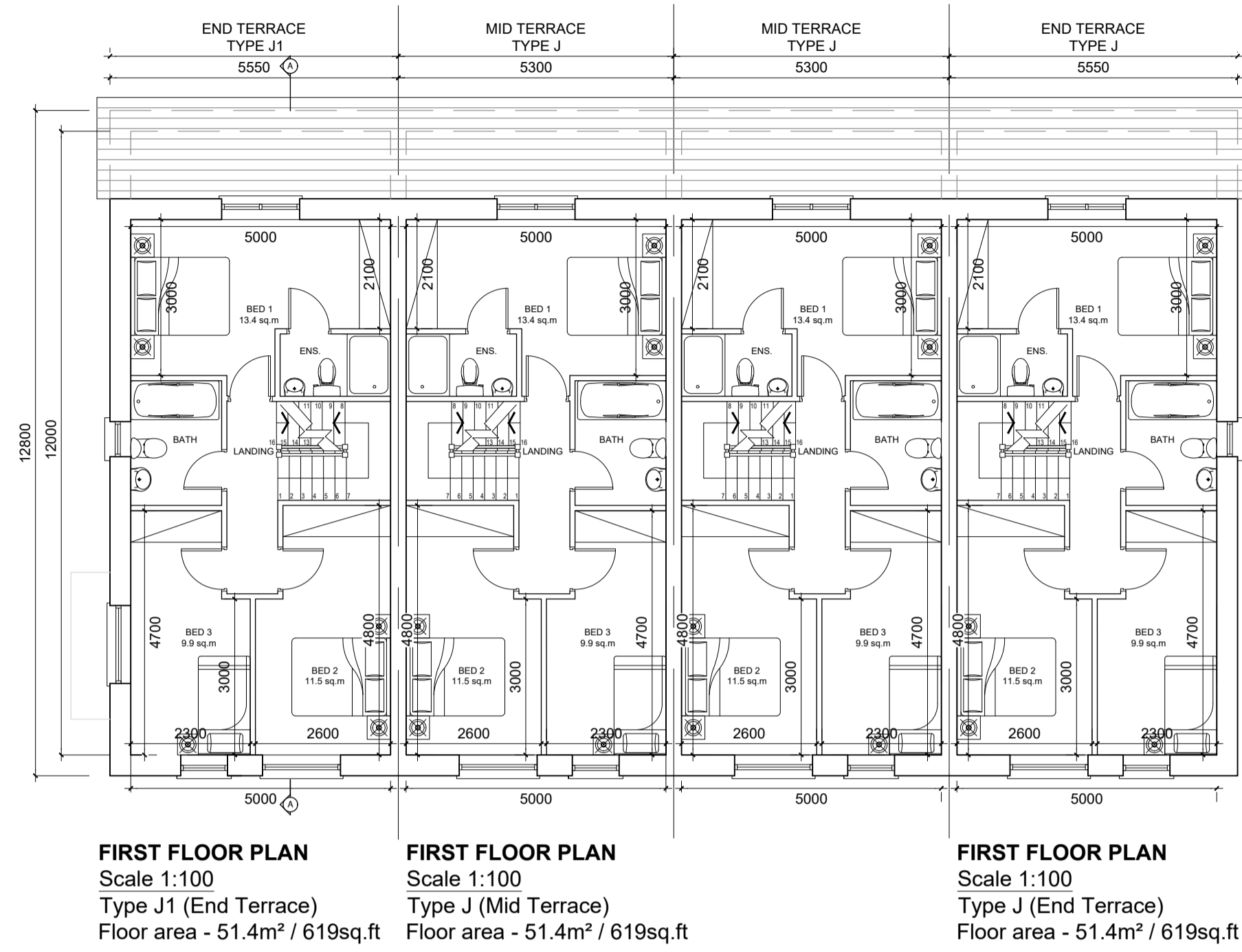
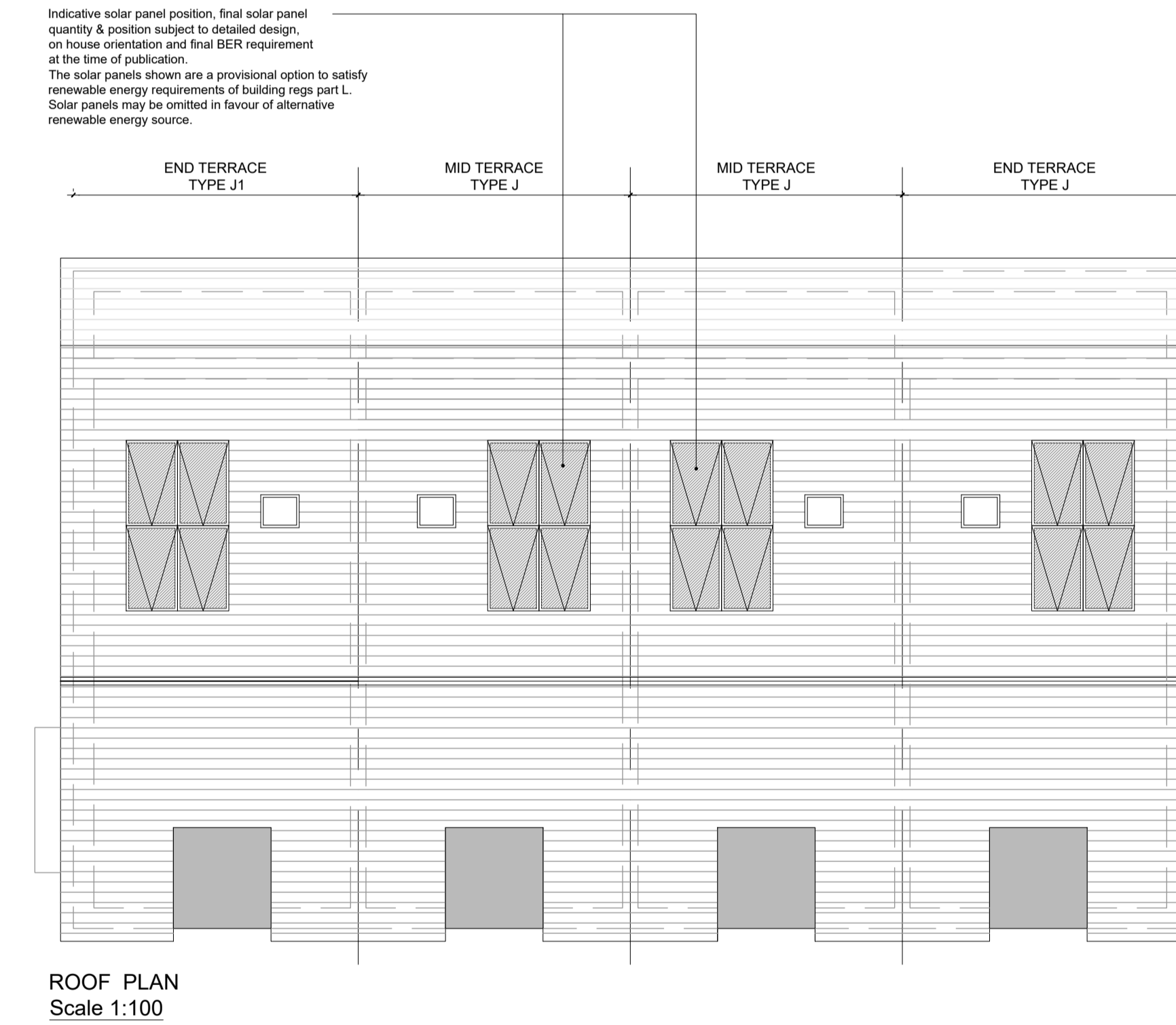
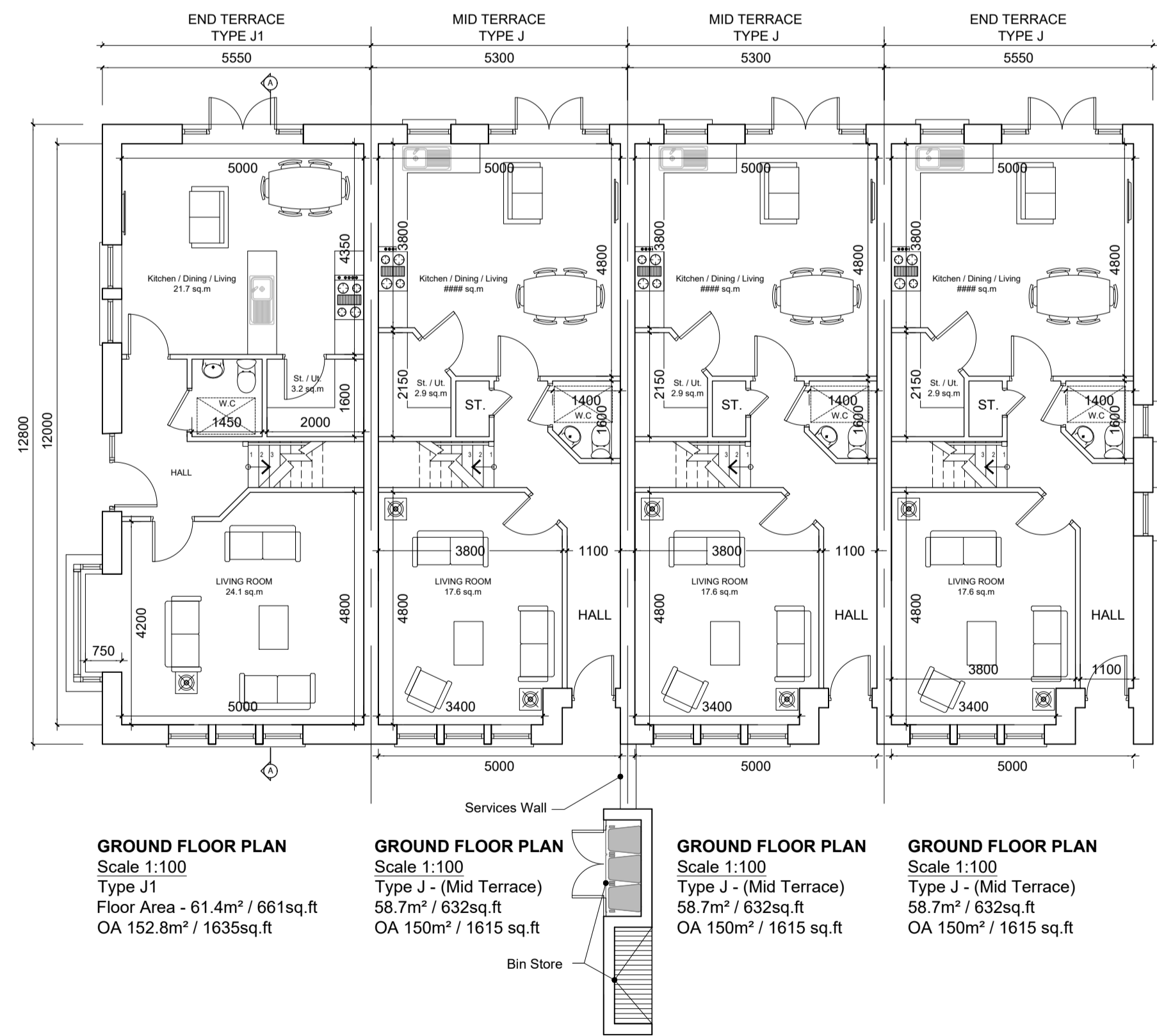

Indicative solar panel position, final solar panel quantity & position subject to detailed design, on house orientation and final BER requirement at the time of publication.
The solar panels shown are a provisional option to satisfy renewable energy requirements of building regs part L. Solar panels may be omitted in favour of alternative renewable energy source.

NOTES:
DO NOT SCALE FROM DRAWINGS. WORK TO FIGURED DIMENSIONS ONLY. ARCHITECT TO BE NOTIFIED OF ALL DISCREPANCIES.

J	HOUSE TYPE J 3 STOREY 4 BED	Terraced 150.0 SQM / 1615 SQF
J1	HOUSE TYPE J1 3 STOREY 4 BED	End Terraced 152.8 SQM / 1635 SQF

REVISIONS		
DATE	DESCRIPTION	No.

 M ^C CROSSAN O'ROURKE MANNING ARCHITECTS	PROJECT TITLE: Boherboy Lands, Saggart	DATE: Sept '21	DRAWN BY: SM
	DRAWING TITLE: House Type J & J1 - Character Area 4 Floor Plans	SCALE: 1:100	REVISION: *
	JOB NO: 20002	DRAWING NO: PH21	
	4 Adelaide Court, Adelaide Road, Dublin 2, Ireland. Tel: 01-4782700 Fax: 01-4782111 E-Mail: smc@mcorm.com		